Daniel Hornek P.A. Realtor
www.MiamiCondosSearch.com
(305)808-7919

UNIT 2-D

2 BEDROOM / 2 ½ BATH

UNIT S.F.	1,286 s.f.
TERRACE S.F.	185 s.f.
TOTAL S.F.	1,471 s.f.

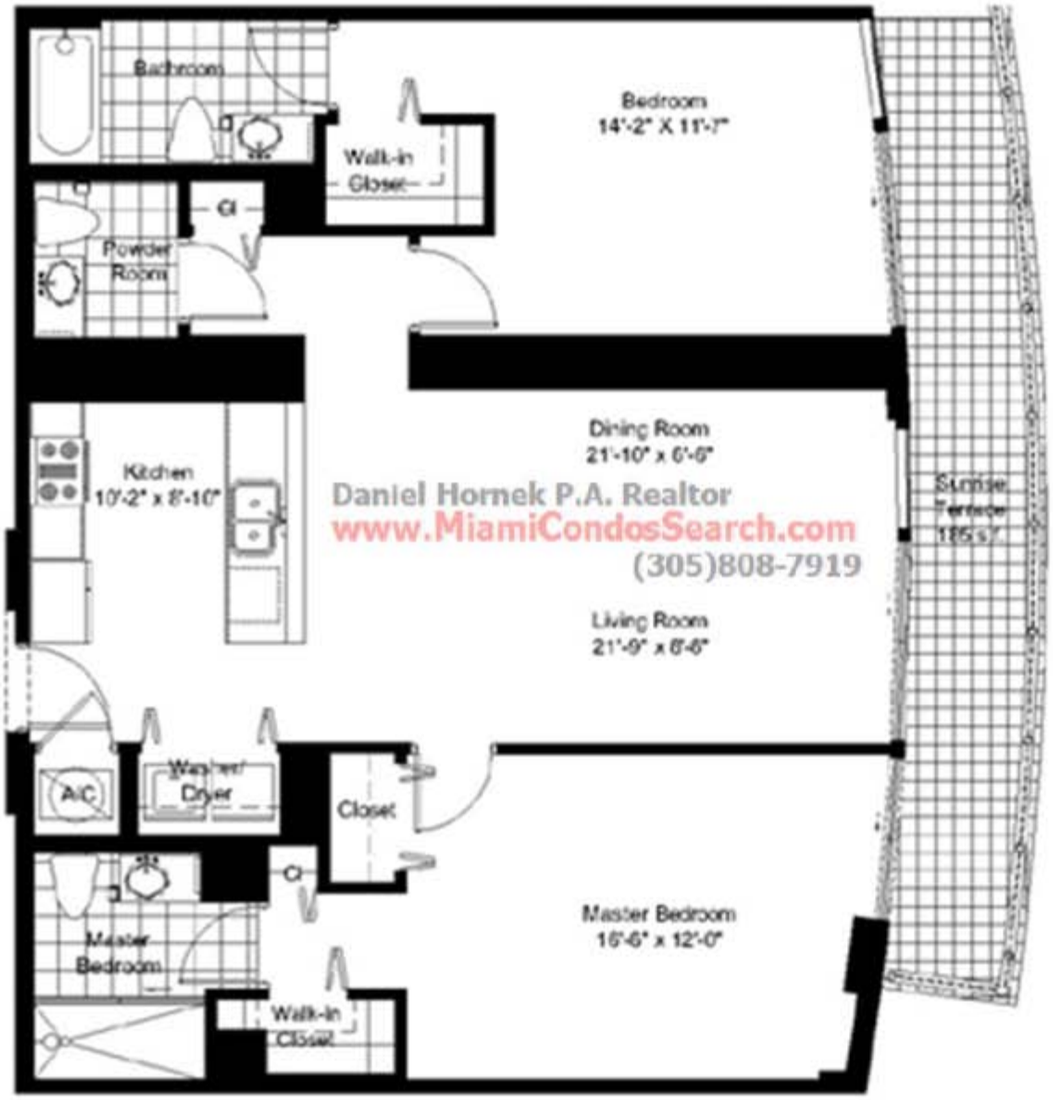

Biscayne Bay

Daniel Hornek P.A. Realtor
www.MiamiCondosSearch.com
(305)808-7919

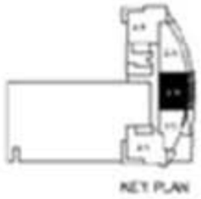

KEY PLAN

9th thru 28th FLOOR (TOWER)

Unit : 1,286 sf

Terrace: 185 sf

Total Area: 1,471 sf

Living Room: 21'- 10" X 6'-6"

Dining Room: 21'- 10" X 6'-6"

Kitchen: 10'- 2" X 8'- 10"

Master Bedroom: 16'- 6" X 12'

Bedroom: 14'- 2" X 11'- 7"

Daniel Hornek P.A. Realtor
www.MiamiCondosSearch.com
(305)808-7919

ONYX
ON THE BAY
unit
2-D